

Plat of Survey

Being a part of the Southeast quarter (1/4) of the Southeast quarter (1/4) of Section 9, Township 6 North, Range 1 East, St. Joseph Township, Williams County, Ohio.

Seller... Konnie K. Perry OR 152 Pg. 970-971
Buyer...

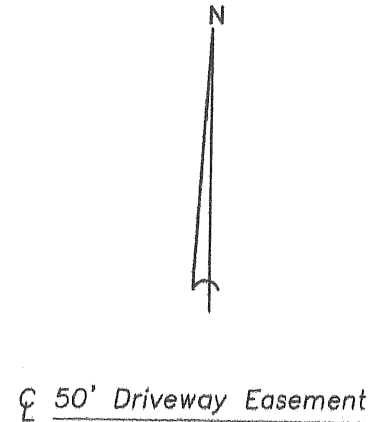
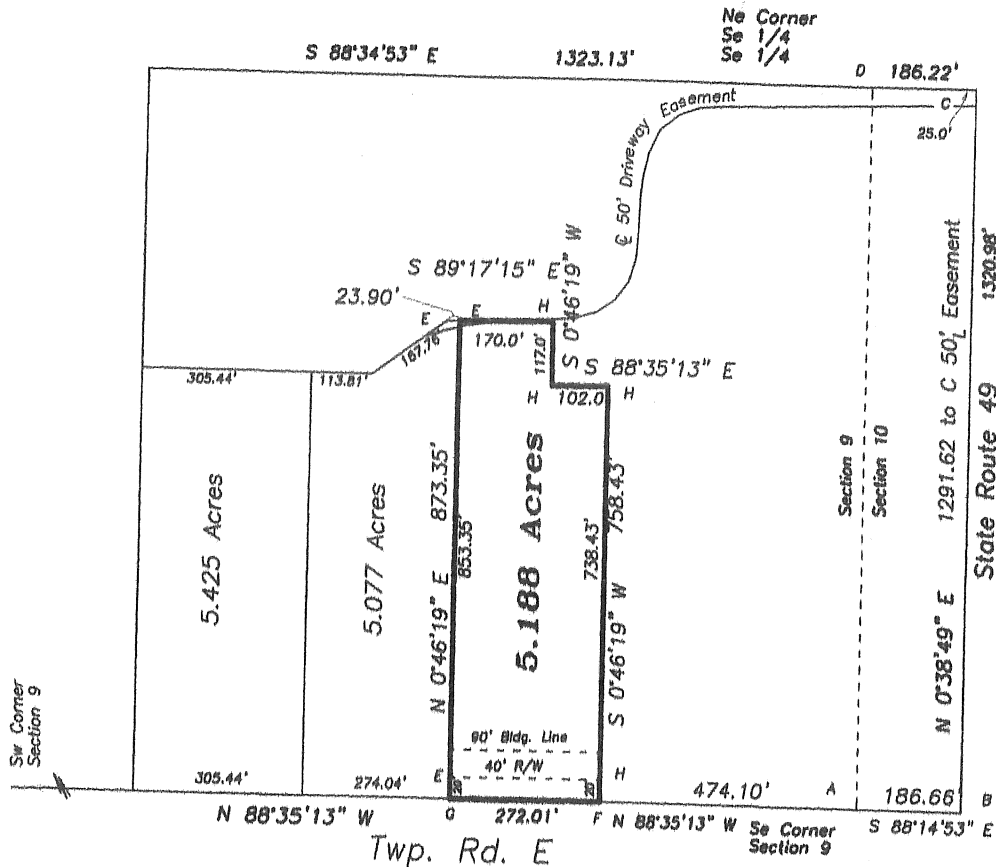

| | |
|---------------|---------|
| S 89°29'35" W | 452.06' |
| S 86°31'06" W | 44.85' |
| S 72°15'03" W | 42.94' |
| S 52°47'24" W | 42.33' |
| S 27°10'19" W | 49.49' |
| S 13°55'54" W | 42.04' |
| S 05°48'10" W | 35.66' |
| S 03°16'22" W | 66.09' |
| S 04°59'58" W | 53.08' |
| S 17°49'32" W | 42.13' |
| S 37°56'22" W | 41.87' |
| S 57°08'29" W | 40.69' |
| S 75°43'25" W | 40.05' |
| S 85°46'28" W | 33.08' |
| S 87°55'05" W | 86.74' |
| N 89°17'15" W | 87.84' |

- A- Railroad spike found.
- B- Mag nail & shiner found.
- C- 5/8" capped iron pin found.
- D- Bent iron pin found.
- E- 5/8" iron pin found.
- F- Mag nail set.
- G- Point established
- H- 5/8" capped Iron pin set.

0' 350'

I do hereby declare that I surveyed the premises and prepared the above plat and that said plat is correct to the best of my knowledge and belief.

All dimensions are shown in feet and decimal parts thereof. This survey has been recorded in Volume 28R Page 250 of the Williams County Record of Surveys.

1 2-2-8-22

Thomas J Henry, Registered Surveyor No. 6787

